VISIT…

LANZAROTE Caliente.COM

The Sun Always Shines On TV

Words & Music by Pal Waaktaar

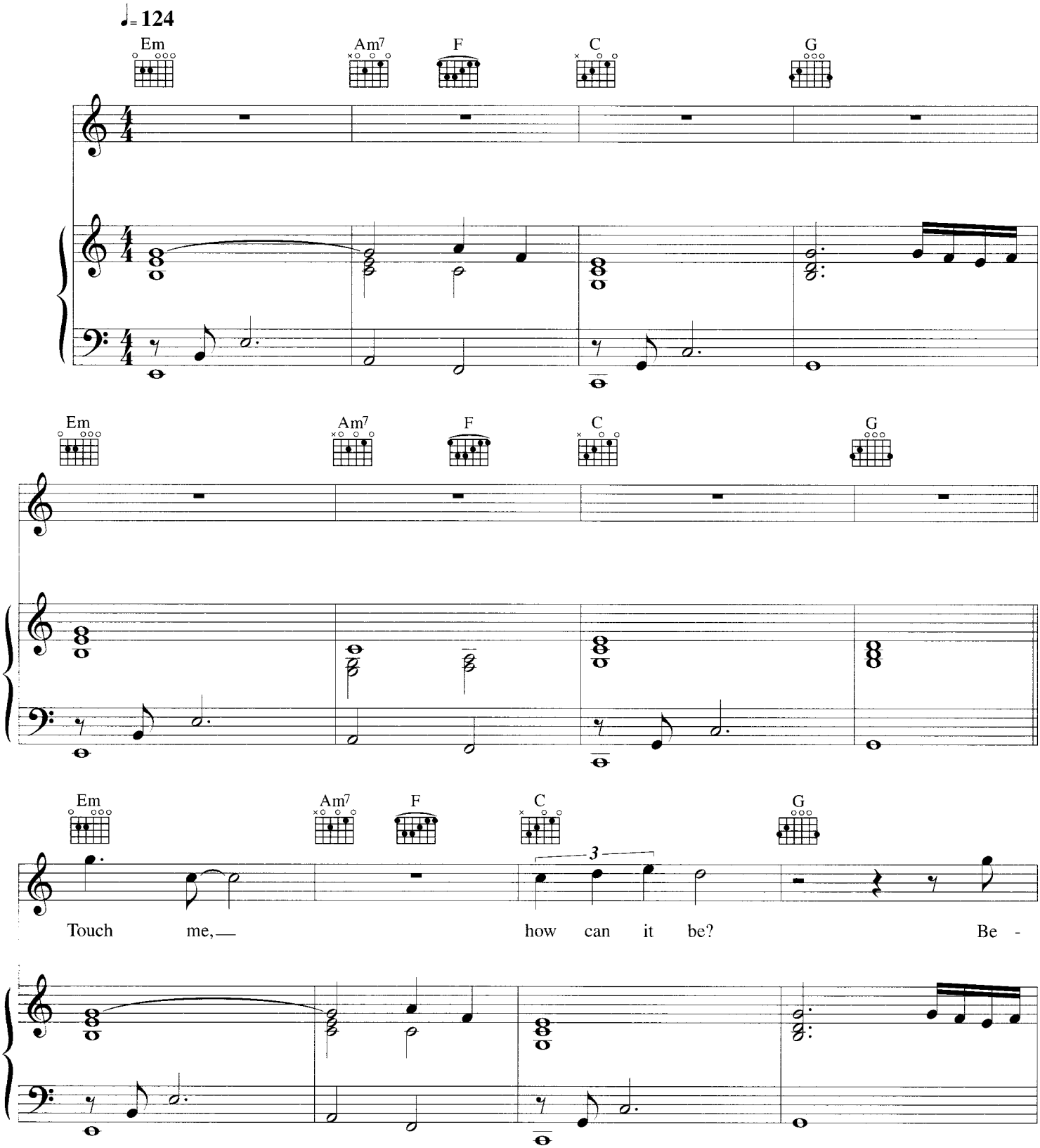

© Copyright 1985 ATV Music Limited.
Sony/ATV Music Publishing (UK) Limited, 10 Great Marlborough Street, London W1F 7LP.
All Rights Reserved. International Copyright Secured.

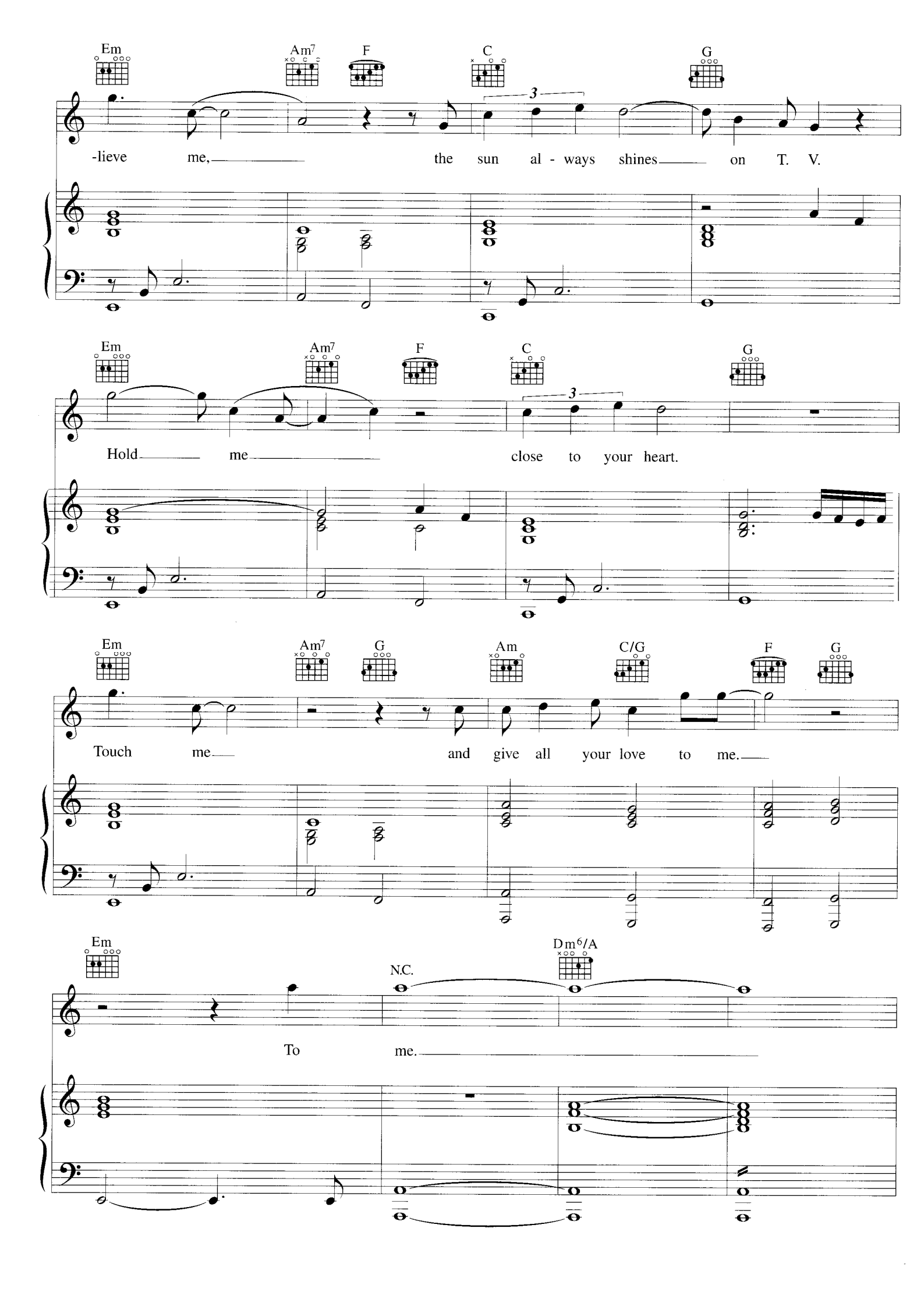
Em
Am7
F
C
G
-lieve me, the sun al - ways shines on T. V.
Em
Am7
F
C
G
Hold me close to your heart.
Em
Am7
G
Am
C/G
F
G
Touch me and give all your love to me.
Em
N.C.
Dm6/A
To me.

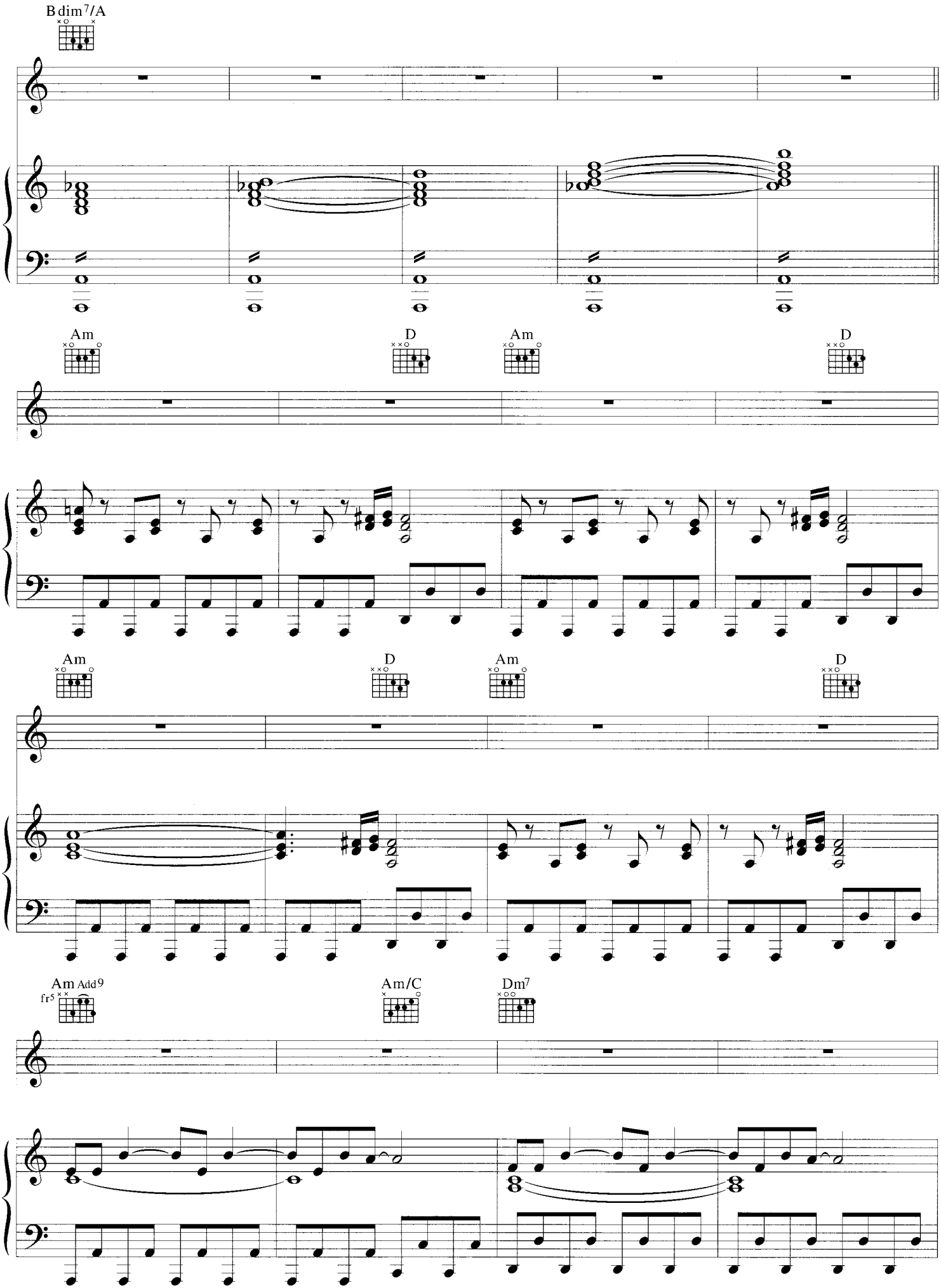
B dim7/A
Am
D
Am
D
Am
D
Am
D
Am Add9
fr5
Am/C
Dm7

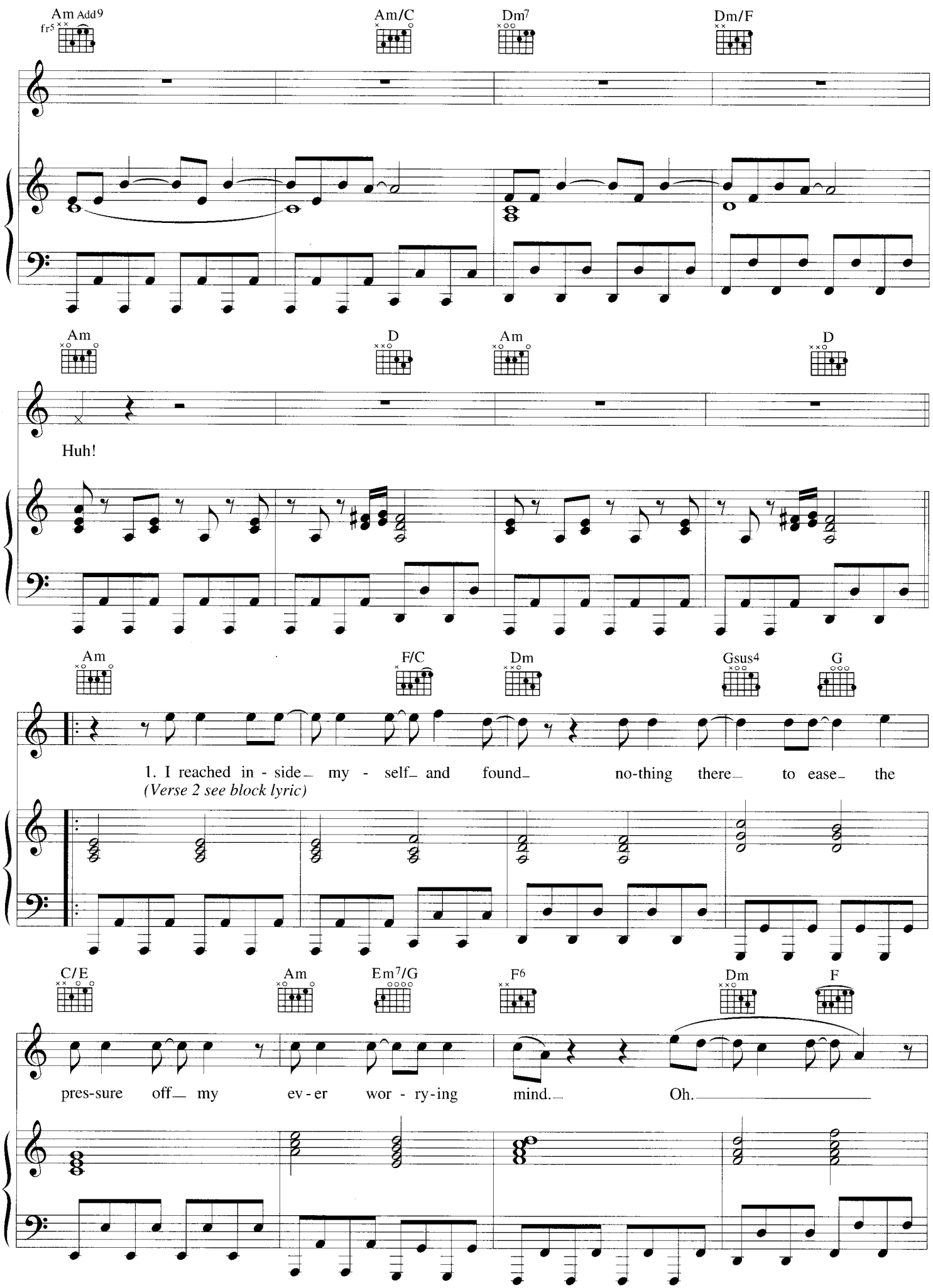
Am Add9
fr5
Am/C
Dm7
Dm/F
Am
D
Am
D
Huh!
Am
F/C
Dm
Gsus4
G
1. I reached in - side my - self and found no-thing there to ease the
(Verse 2 see block lyric)
C/E
Am
Em7/G
F6
Dm
F
pres-sure off my ev - er wor - ry-ing mind. Oh.

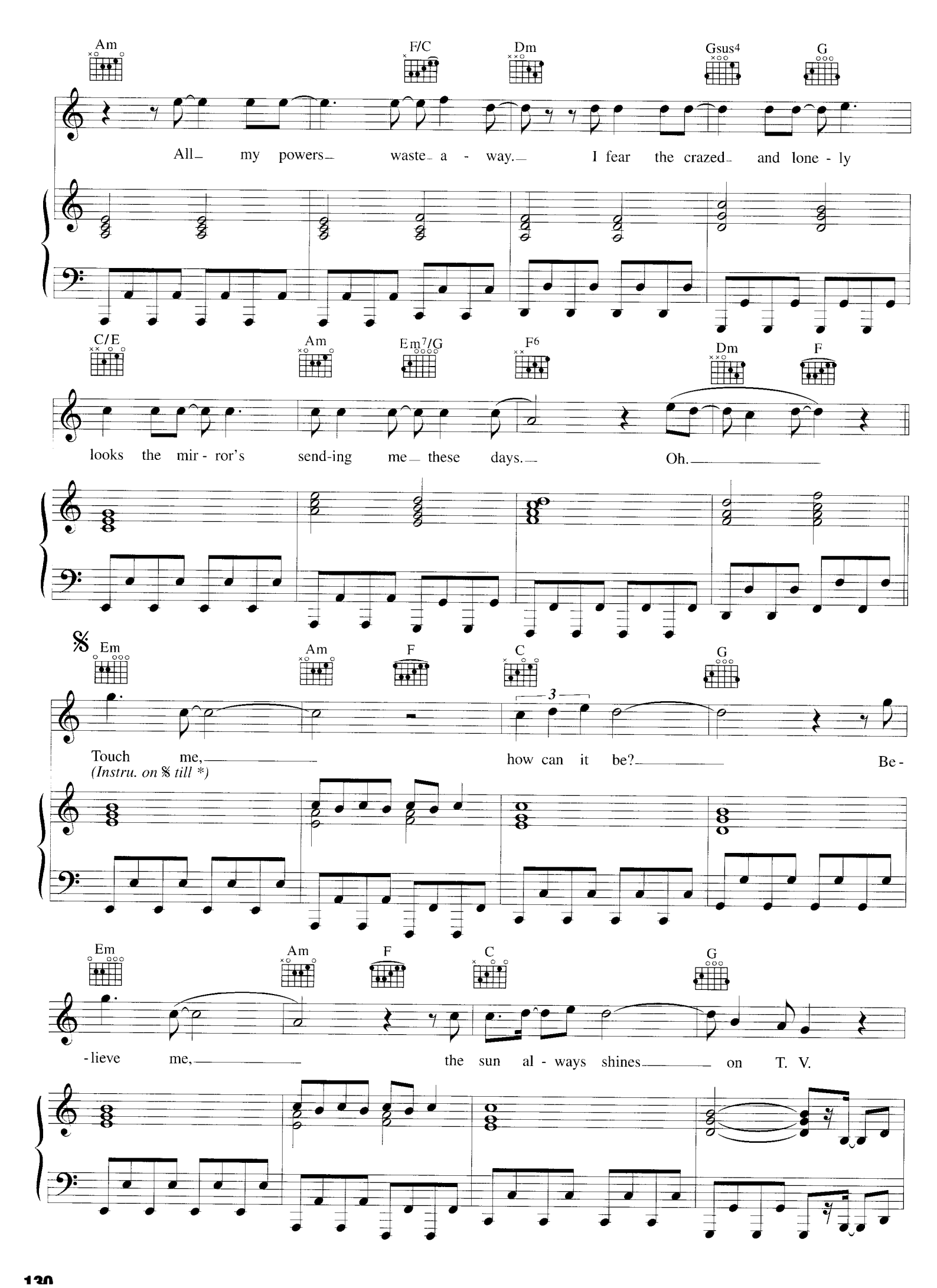
Am
F/C
Dm
Gsus4
G
All my powers waste a - way. I fear the crazed and lone - ly
C/E
Am
Em7/G
F6
Dm
F
looks the mir - ror's send-ing me these days. Oh.
Em
Am
F
C
G
Touch me, how can it be? Be-
(Instru. on 𝄋 till *)
Em
Am
F
C
G
-lieve me, the sun al - ways shines on T. V.

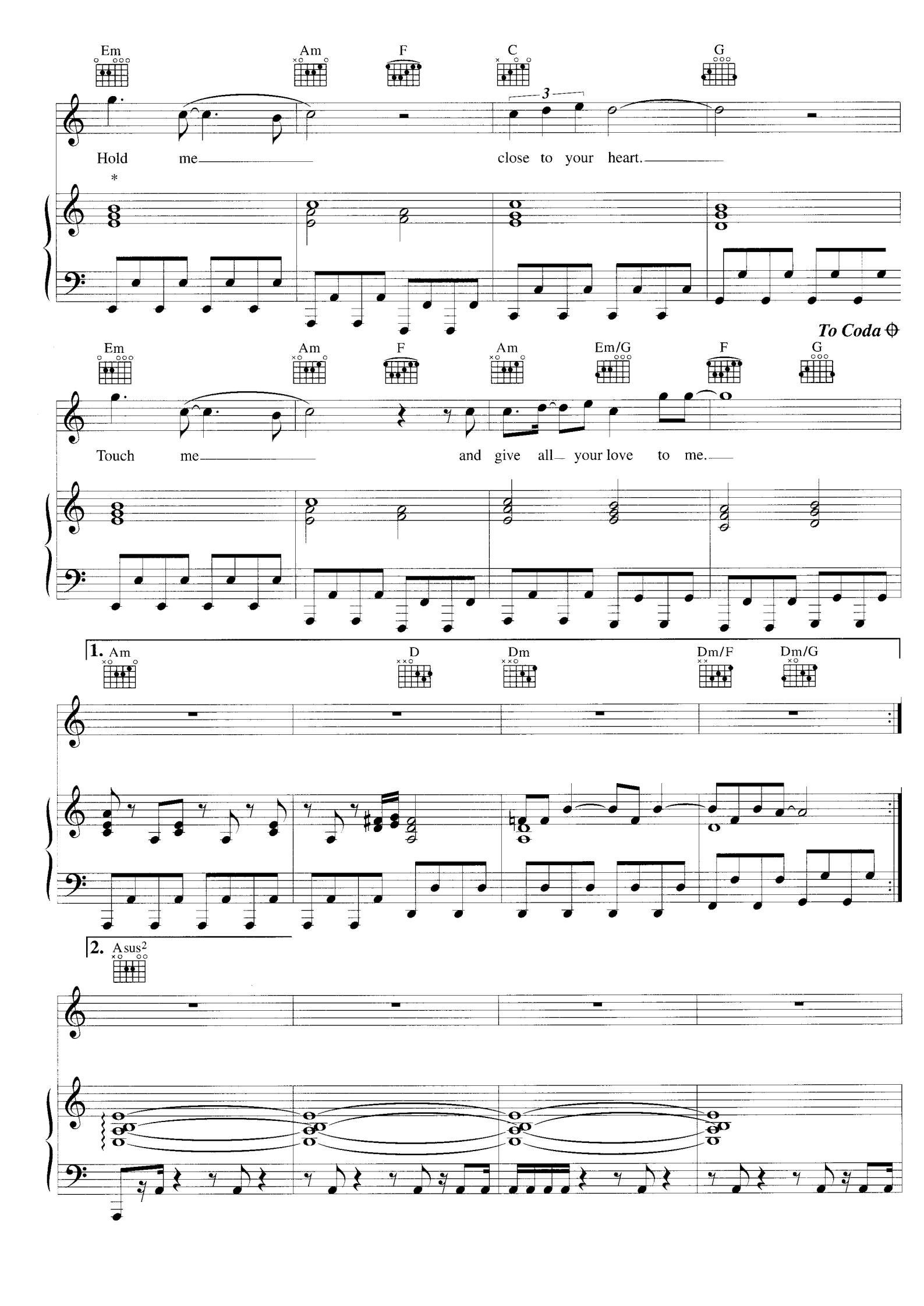
Em
Am
F
C
G
3
Hold me close to your heart.
*
To Coda
Em
Am
F
Am
Em/G
F
G
Touch me and give all your love to me.
1.
Am
D
Dm
Dm/F
Dm/G
2.
Asus2

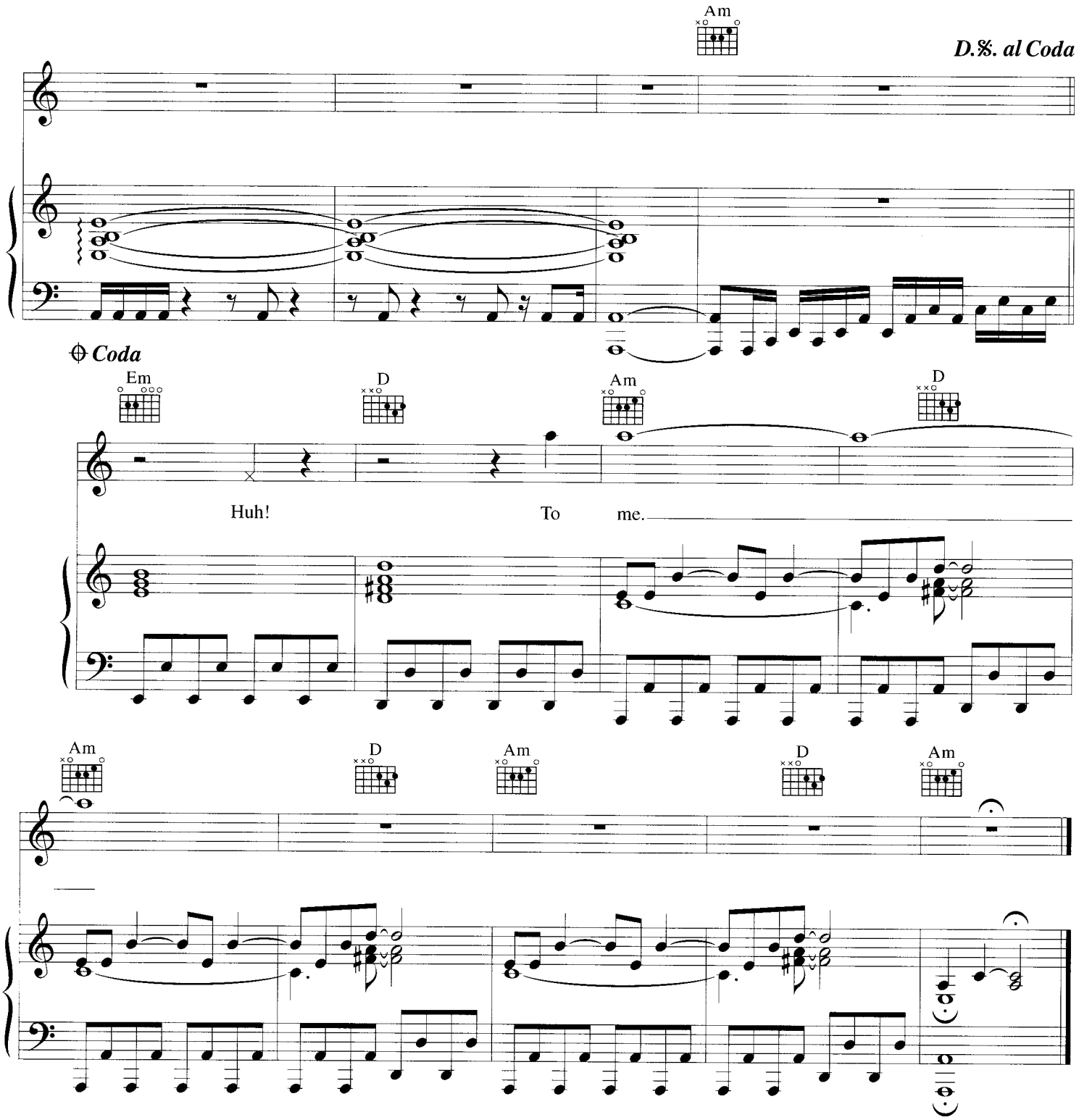

Verse 2
Please don't ask me to defend
The shameful lowlands of the way
I'm drifting gloomily through time
Oh (Touch me)
I reached myself today
Thinking there's got to be some way
To keep my troubles distant.

Touch me *etc.*